

**Amendment No. 1 dated 28.11.2022**

to

**RFP documents for selection of Transmission Service Provider through tariff based competitive bidding process to establish transmission system for  
“Western Region Expansion Scheme- XXVII (WRES-XXVII)”**

S. No.	Existing Provisions	Revised Provisions																																																																																																																																
1.	<p>All the relevant clauses of RFP, TSA and SPA</p> <p>“SPV [which is under incorporation]”</p>	<p>All the relevant clauses of RFP, TSA and SPA</p> <p>“SPV [which is under incorporation]” in the subject RfP, TSA and SPA may be read as “RAIPUR POOL DHAMTARI TRANSMISSION LIMITED”.</p>																																																																																																																																
2.	<p><b>ANNEXURE-C, SPECIFIC TECHNICAL REQUIREMENTS FOR SUBSTATION of RFP &amp; Schedule: 1, SPECIFIC TECHNICAL REQUIREMENTS FOR SUBSTATION of TSA</b></p> <p><b>B.5.0 EXTENSION OF EXISTING SUBSTATION</b></p> <p>The following drawings/details of existing substation are attached with the RFP documents for further engineering by the bidder.</p> <table><tr><th>Sl. No</th><th>Drawing Title</th><th>Drawing No./Details</th><th>Rev. No.</th></tr><tr><td></td><td colspan="3"><b>400kV Raipur Pool (POWERGRID) S/S</b></td></tr><tr><td>1.</td><td>Single Line Diagram</td><td>Attached</td><td>--</td></tr><tr><td></td><td>.</td><td>.</td><td></td></tr><tr><td></td><td>.</td><td>.</td><td></td></tr><tr><td></td><td>.</td><td>.</td><td></td></tr><tr><td></td><td>.</td><td>.</td><td></td></tr><tr><td></td><td colspan="3"><b>400kV Dhamtari (CSPTCL) S/S</b></td></tr><tr><td>1.</td><td>Single Line Diagram</td><td>Attached</td><td></td></tr><tr><td>2.</td><td>.</td><td>.</td><td></td></tr><tr><td></td><td>.</td><td>.</td><td></td></tr><tr><td>3.</td><td>Earthmat Layout</td><td><b>Will be provided separately</b></td><td></td></tr><tr><td>4.</td><td>.</td><td></td><td></td></tr><tr><td></td><td>.</td><td></td><td></td></tr><tr><td></td><td>.</td><td></td><td></td></tr><tr><td>5.</td><td>Substation Automation System (SAS)</td><td>Make: GE Model: DS Agile</td><td></td></tr></table>	Sl. No	Drawing Title	Drawing No./Details	Rev. No.		<b>400kV Raipur Pool (POWERGRID) S/S</b>			1.	Single Line Diagram	Attached	--		.	.			.	.			.	.			.	.			<b>400kV Dhamtari (CSPTCL) S/S</b>			1.	Single Line Diagram	Attached		2.	.	.			.	.		3.	Earthmat Layout	<b>Will be provided separately</b>		4.	.				.				.			5.	Substation Automation System (SAS)	Make: GE Model: DS Agile		<p><b>ANNEXURE-C, SPECIFIC TECHNICAL REQUIREMENTS FOR SUBSTATION of RFP &amp; Schedule: 1, SPECIFIC TECHNICAL REQUIREMENTS FOR SUBSTATION of TSA</b></p> <p><b>B.5.0 EXTENSION OF EXISTING SUBSTATION</b></p> <p>The following drawings/details of existing substation are attached with the RFP documents for further engineering by the bidder.</p> <table><tr><th>Sl. No</th><th>Drawing Title</th><th>Drawing No./Details</th><th>Rev. No.</th></tr><tr><td></td><td colspan="3"><b>400kV Raipur Pool (POWERGRID) S/S</b></td></tr><tr><td>1.</td><td>Single Line Diagram</td><td>Attached</td><td>--</td></tr><tr><td>2.</td><td>.</td><td>.</td><td></td></tr><tr><td></td><td>.</td><td>.</td><td></td></tr><tr><td></td><td>.</td><td>.</td><td></td></tr><tr><td></td><td>.</td><td>.</td><td></td></tr><tr><td></td><td colspan="3"><b>400kV Dhamtari (CSPTCL) S/S</b></td></tr><tr><td>1.</td><td>Single Line Diagram</td><td>Attached</td><td></td></tr><tr><td>2.</td><td>.</td><td>.</td><td></td></tr><tr><td></td><td>.</td><td>.</td><td></td></tr><tr><td>3.</td><td>Earthmat Layout</td><td>Attached at <b>Annexure-A</b></td><td></td></tr><tr><td>4.</td><td>.</td><td></td><td></td></tr><tr><td></td><td>.</td><td></td><td></td></tr><tr><td></td><td>.</td><td></td><td></td></tr><tr><td>5.</td><td>Substation Automation System (SAS)</td><td>Make: GE Model: DS Agile</td><td></td></tr></table>	Sl. No	Drawing Title	Drawing No./Details	Rev. No.		<b>400kV Raipur Pool (POWERGRID) S/S</b>			1.	Single Line Diagram	Attached	--	2.	.	.			.	.			.	.			.	.			<b>400kV Dhamtari (CSPTCL) S/S</b>			1.	Single Line Diagram	Attached		2.	.	.			.	.		3.	Earthmat Layout	Attached at <b>Annexure-A</b>		4.	.				.				.			5.	Substation Automation System (SAS)	Make: GE Model: DS Agile	
Sl. No	Drawing Title	Drawing No./Details	Rev. No.																																																																																																																															
	<b>400kV Raipur Pool (POWERGRID) S/S</b>																																																																																																																																	
1.	Single Line Diagram	Attached	--																																																																																																																															
	.	.																																																																																																																																
	.	.																																																																																																																																
	.	.																																																																																																																																
	.	.																																																																																																																																
	<b>400kV Dhamtari (CSPTCL) S/S</b>																																																																																																																																	
1.	Single Line Diagram	Attached																																																																																																																																
2.	.	.																																																																																																																																
	.	.																																																																																																																																
3.	Earthmat Layout	<b>Will be provided separately</b>																																																																																																																																
4.	.																																																																																																																																	
	.																																																																																																																																	
	.																																																																																																																																	
5.	Substation Automation System (SAS)	Make: GE Model: DS Agile																																																																																																																																
Sl. No	Drawing Title	Drawing No./Details	Rev. No.																																																																																																																															
	<b>400kV Raipur Pool (POWERGRID) S/S</b>																																																																																																																																	
1.	Single Line Diagram	Attached	--																																																																																																																															
2.	.	.																																																																																																																																
	.	.																																																																																																																																
	.	.																																																																																																																																
	.	.																																																																																																																																
	<b>400kV Dhamtari (CSPTCL) S/S</b>																																																																																																																																	
1.	Single Line Diagram	Attached																																																																																																																																
2.	.	.																																																																																																																																
	.	.																																																																																																																																
3.	Earthmat Layout	Attached at <b>Annexure-A</b>																																																																																																																																
4.	.																																																																																																																																	
	.																																																																																																																																	
	.																																																																																																																																	
5.	Substation Automation System (SAS)	Make: GE Model: DS Agile																																																																																																																																

S. No.	Existing Provisions	Revised Provisions
3.	<p data-bbox="201 180 449 207"><b>ANNEXURE B of RFP</b></p> <p data-bbox="201 261 575 289"><b>Draft Pre-Award Integrity Pact</b></p> <p data-bbox="201 342 579 370"><b>5. Bid Bond (Security Deposit)</b></p> <p data-bbox="201 423 1062 613">5.1 Along with the technical bid, the Bidder shall submit Bid Bond for an amount of Rs. 3.20 Crore (Rupees Three Crore Twenty Lakh Only) issued by ..... [Insert Name of the Banks from the list provided in RFP Document] as Earnest Money/Security Deposit, with the BPC.</p>	<p data-bbox="1087 180 1335 207"><b>ANNEXURE B of RFP</b></p> <p data-bbox="1087 261 1461 289"><b>Draft Pre-Award Integrity Pact</b></p> <p data-bbox="1087 342 1465 370"><b>5. Bid Bond (Security Deposit)</b></p> <p data-bbox="1087 423 1999 576">5.1 Along with the technical bid, the Bidder shall submit Bid Bond for an amount of Rs. 3.20 Crore (Rupees Three Crore Twenty Lakh Only) issued by <b>any</b> Banks from the list provided in RFP Document] as Earnest Money/Security Deposit, with the BPC.</p>



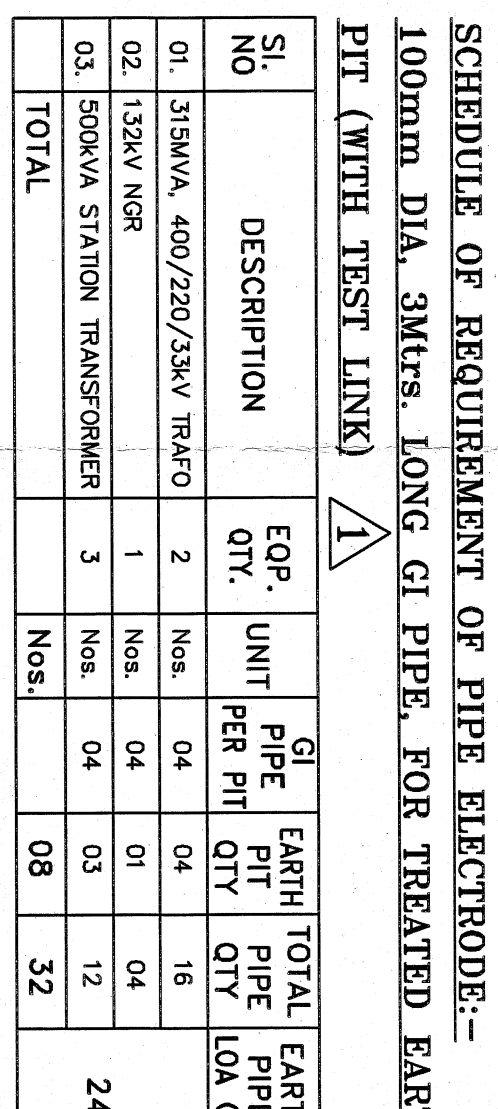



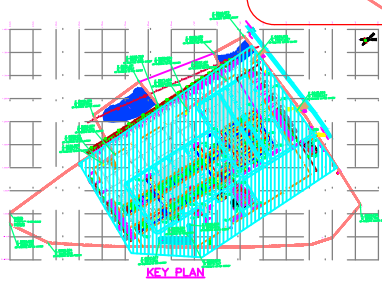
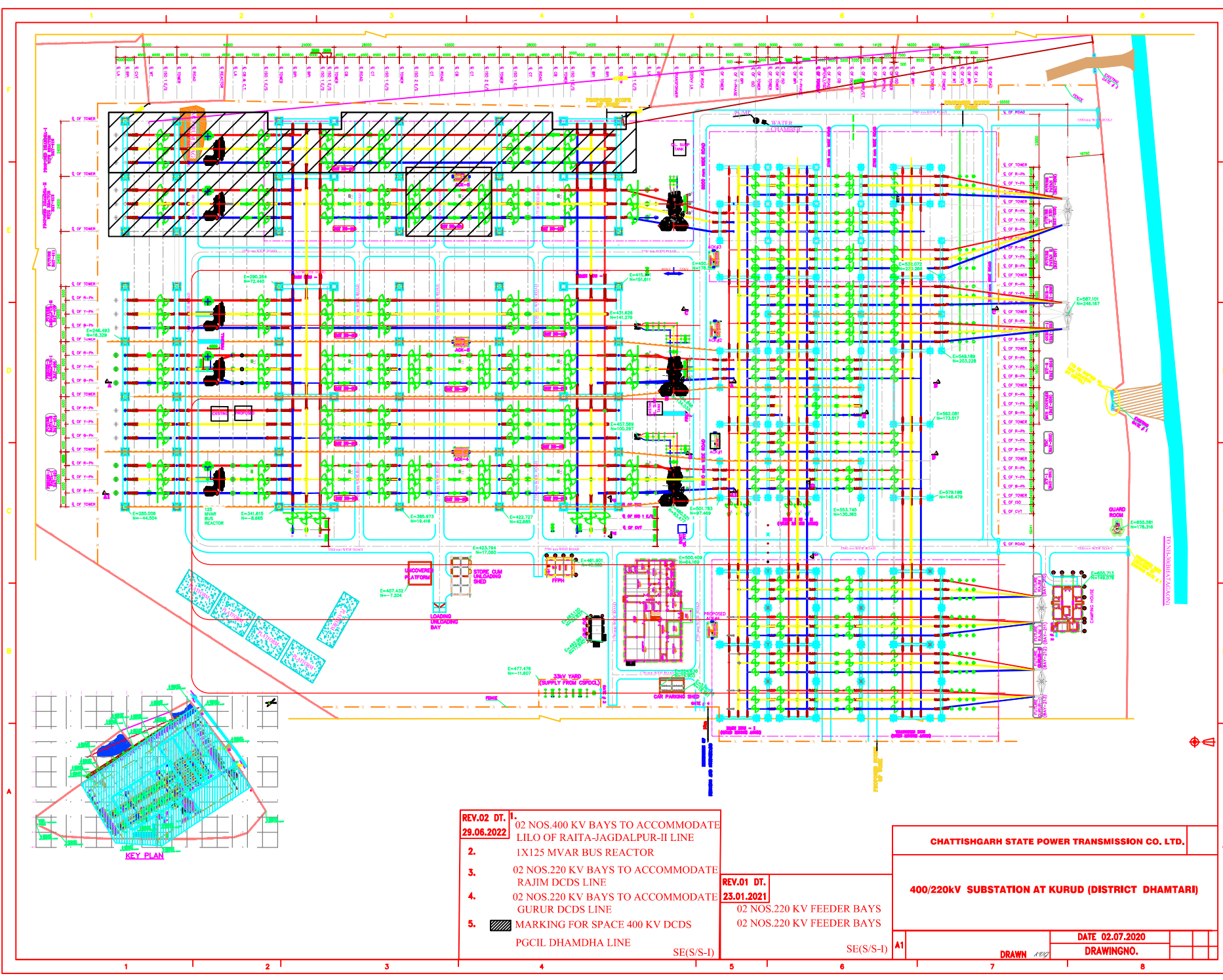

- |                          |  |
|--------------------------|--|
| REV.02 DT.<br>29.06.2022 | 1. 02 NOS.400 KV BAYS TO ACCOMMODATE LILO OF RAITA-JAGDALPUR-II LINE |
| 2.                       | 1X125 MVAR BUS REACTOR   |
| 3.                       | 02 NOS.220 KV BAYS TO ACCOMMODATE RAJIM DCDS LINE                    |
| 4.                       | 02 NOS.220 KV BAYS TO ACCOMMODATE GURUR DCDS LINE                    |
| 5.                       | MARKING FOR SPACE 400 KV DCDS PGCIL DHAMDHA LINE                     |

- |                          |                           |
|--------------------------|---------------------------|
| REV.01 DT.<br>23.01.2021 | 02 NOS.220 KV FEEDER BAYS |
|                          | 02 NOS.220 KV FEEDER BAYS |

CHATTISHGARH STATE POWER TRANSMISSION CO. LTD.	
400/220kV SUBSTATION AT KURUD (DISTRICT DHAMTARI)	
DATE 02.07.2020	
DRAWINGNO.	

SE(S/S-I)

SE(S/S-I)

DRAWN